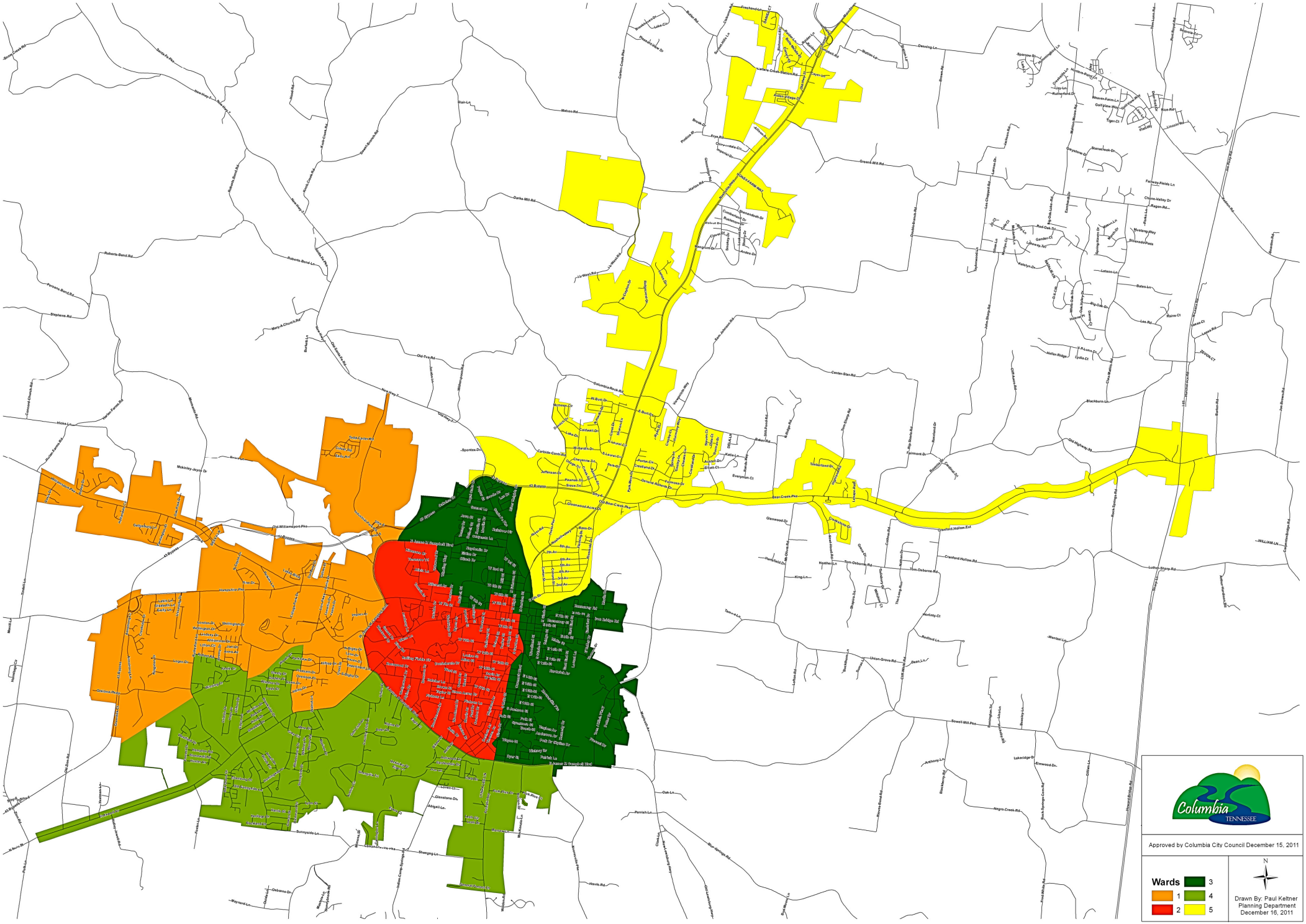
Columbia
TENNESSEE
Approved by Columbia City Council December 15, 2011
Wards
1
2
3
4
5
N
Drawn By: Paul Keltner
Planning Department
December 16, 2011