City of Columbia Arts & Cultural Historic Districts

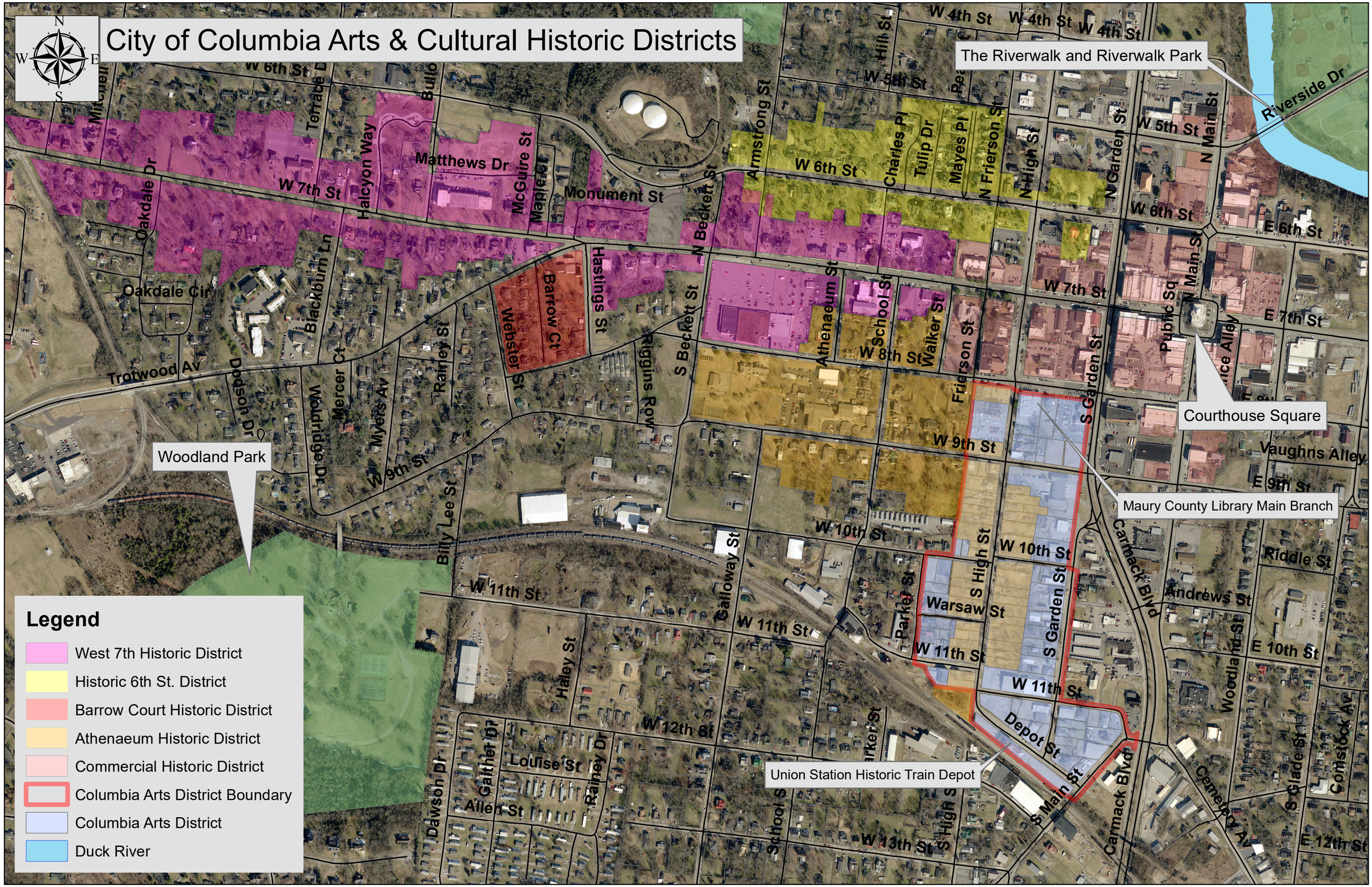

Legend

- West 7th Historic District
- Historic 6th St. District
- Barrow Court Historic District
- Athenaeum Historic District
- Commercial Historic District
- Columbia Arts District Boundary
- Columbia Arts District
- Duck River